

NOBODY'S PERFECT

CONDUCTOR'S GUIDE

SAMMY NESTICO

MM \downarrow = 160 PIANO SOLO

F D9 G9 Gm7 C9

mf

1 SXS. Fmaj7 A7-9 Dm7

1 2 3 4 5 6

G9 Gm7 Abo Am7

7 8 9 10 11

TRBS.

D7#9 G9 / Ab9 / G9 Bbm6/c / Ao Bbm6/c Ao Bbm6/c TPT3-ALTOS

12 13 14 15 16

pp.

17 Fmaj9 Em7-5 A7-9 A+7-9 Dmg

18 19 20 21

TRBS.

Dmg G9 G0 G9 SXS. Gm7/c TRBS.

22 23 24 25 26

C7-5 Fmaj7/c F0/c

27 28 29 30 31

F0/c 33 Gm7/c C7-5

32 34 35 36

f

Fmaj7/c F0/c BRASS (UNIS.)

37 38 39 40

3 3 3

63 TENOR JAZZ CONTINUES

94 $\frac{7}{8}$ F F \flat F \flat 6 (PIANO FILL) Em7-5

98 A7-9 A+7(b9) Dm7 C#o/D Dm7 3 G9 Ab9

102 G9 3 PIANO SOLO Bb B \flat F6 D7 G9 C9

109 TRBS. Am7/c Abm7/c Gm7/c Dm6/c F6g

113 Em7-5 A7-5 Dm7 C#o/D Dm7 Ab9 G9 Ab9

118 G9 PIANO FILL BRASS Gm7 F#m7 Gm7 Ab \flat Am7 Abm7 Am7

122 D9 G9 G \flat G9 G \flat G9 Bb6/c

126 P. ENS. 127 F6g Fmaj7 F6 Em7-5 A7-5

130 A7-5 A+7-9 Dm7 Em7 Dm7 C#o Dm7 Ab9 G9

134 Ab \flat Gm7/c BRASS C7-5

NOBODY'S PERFECT

1ST E^b ALTO SAX.

SAMMY NESTICO

MM $\downarrow = 160$

1

mf

17

25

33

f

47

63

79

SOLI

TURN

NOBODY'S PERFECT

2ND B^b TENOR SAX.

SAMMY NESTICO

M.M. $\text{♩} = 160$

1

mf

17

1

25

33

47

TURN

SOLO
#1 B^b0 Am7 B^b0 Bm7 E7 A9

A9 D9 63 G Am6 B7-9

Em9 A9 C C#0 G E7

A7 D7 Bm7 Bbm7 Am7 79

f

SOLO

1

III
mf

1

Five empty musical staves, each consisting of five horizontal lines, arranged vertically. These staves are currently blank and do not contain any musical notation.

NOBODY'S PERFECT

3RD E^b ALTO SAX.

SAMMY NESTICO

MM $\text{♩} = 160$

1

mf

17

25

33

f

47

63

79

TURN

NOBODY'S PERFECT

4TH B \flat TENOR SAX.

SAMMY NESTICO

MM \downarrow = 160

1

mf

17

1

25

33

3 3 3

TURN

III

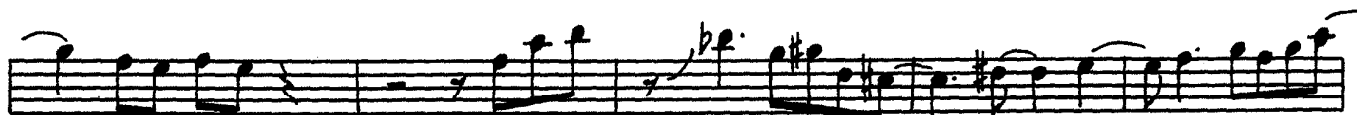
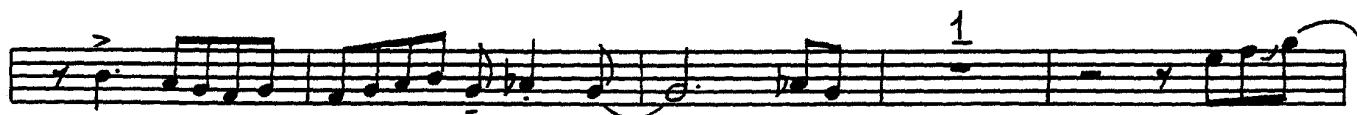

127

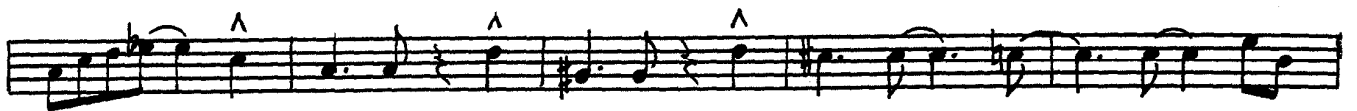
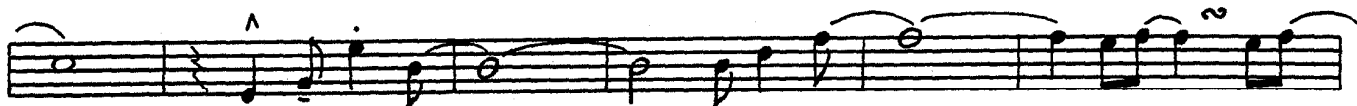

1

NOBODY'S PERFECT

5TH E \flat BARITONE SAX.

SAMMY NESTICO

MM $\text{♩} = 160$

1

mf

17

25

mf

33

f

47

63

15

TURN

79

f

SOLI

mf

127

Four empty musical staves, each consisting of five horizontal lines, arranged vertically. These staves are blank and do not contain any musical notation.

NOBODY'S PERFECT

1ST B^b TRUMPET

SAMMY NESTICO

MM $\text{♩} = 160$

1 15 17 *mf*

1 25 33 *f*

47

63

79 *f*

127

Empty musical staff at the bottom of the page.

NOBODY'S PERFECT

2ND B^b TRUMPET

SAMMY NESTICO

MM $\text{♩} = 160$

1 17

mf

1 25 33

f

47

63 79

f

22

mf

NOBODY'S PERFECT

3RD B^b TRUMPET

SAMMY NESTICO

MM \downarrow = 160

1 17 HARMON

25 33 OPEN

47

63

79

22

NOBODY'S PERFECT

4TH B^b TRUMPET

SAMMY NESTICO

MM $\text{♩} = 160$

1 17 HARMON *mf*

25 33 OPEN *f*

47 63 15

79 *f* 22

NOBODY'S PERFECT

1ST TROMBONE

SAMMY NESTICO

MM $\text{♩} = 160$

1

mf

17

25

33

f

47

TURN

Empty musical staff 7: Seventh line of music.

Empty musical staff 8: Eighth line of music.

Empty musical staff 9: Ninth line of music.

Empty musical staff 10: Tenth line of music.

NOBODY'S PERFECT

2ND TROMBONE

SAMMY NESTICO

MM $\text{♩} = 160$

1

mf

17

25

1 33

f

47

TURN

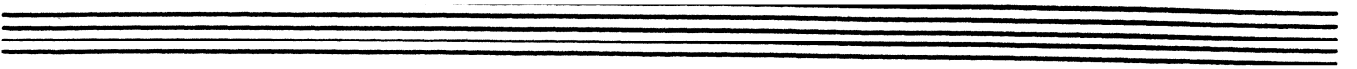
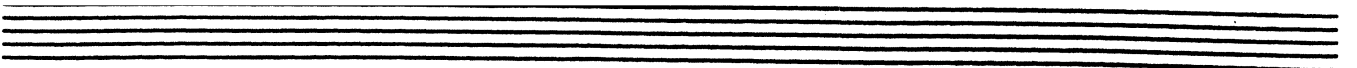
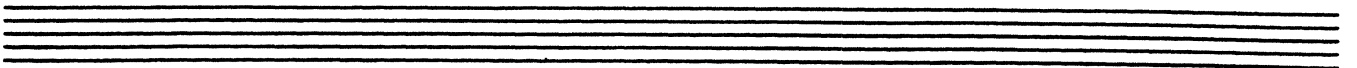

NOBODY'S PERFECT

3RD TROMBONE

SAMMY NESTICO

MM $\text{♩} = 160$

1

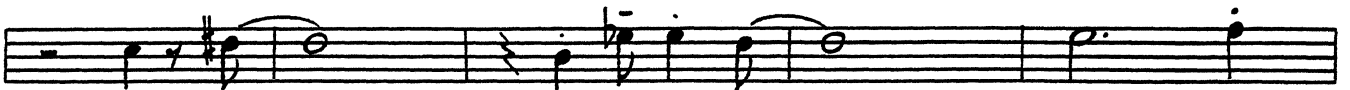
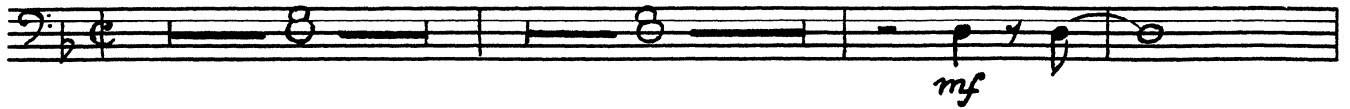

17

25

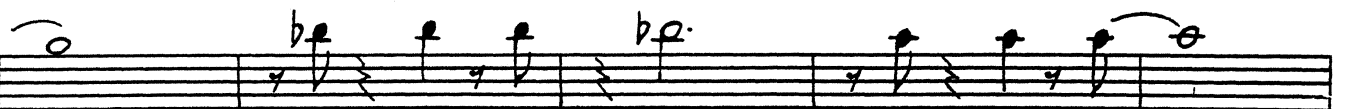

33

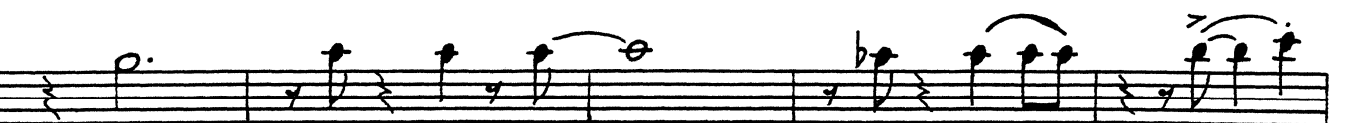

47

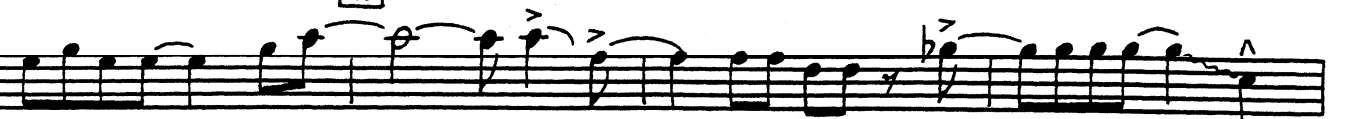

127

NOBODY'S PERFECT

4TH TROMBONE

SAMMY NESTICO

MM $\text{♩} = 160$

1

17

25

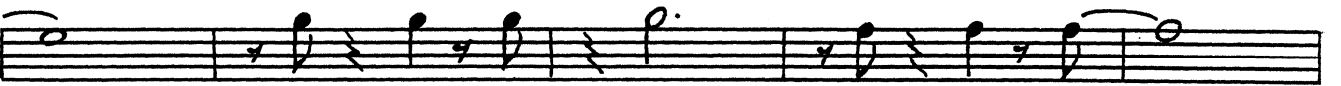

1

33

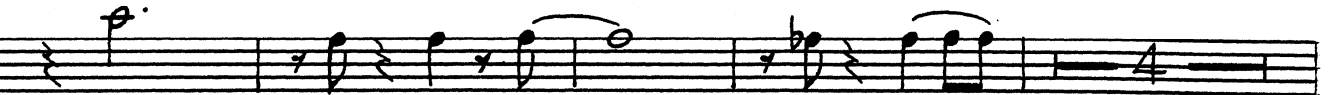

TURN

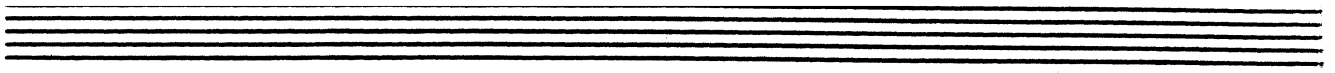
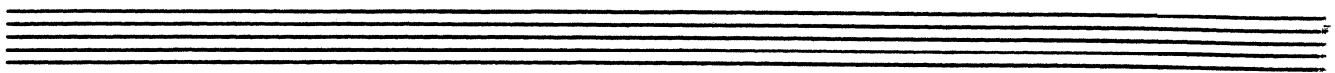

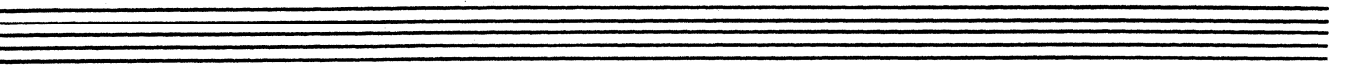
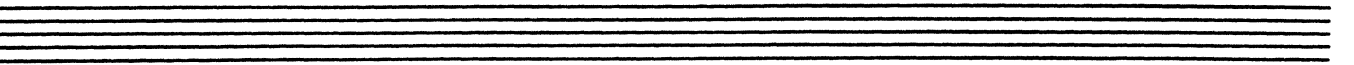
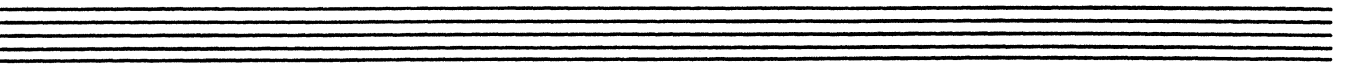
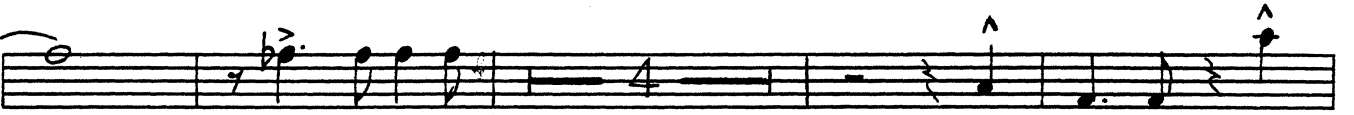

NOBODY'S PERFECT

1ST F HORN

SAMMY NESTICO

MM $\text{♩} = 160$

1 1

17

25 33

47

63

1 79

p $\hat{}$

f 3 3 3 19

III

mf *mf*

2

127

f

4

1

NOBODY'S PERFECT

2ND F HORN

SAMMY NESTICO

MM $\text{♩} = 160$

1 1

mf

mf

25 33

f

47

f

p

63

p

111

127

Empty musical staff 7.

Empty musical staff 8.

Empty musical staff 9.

Empty musical staff 10.

NOBODY'S PERFECT

PIANO

SAMMY NESTICO

MM $\text{♩} = 160$
SOLO

mf F D9 G9 Gm7 C9

1 SXS.

Fmaj7 A7-9 Dm7

G9 Gm7 Ab0 Am7 D7#9

TPTS. ALTOS 17

G9 Ab9 G9 Bbm6/C A° Bbm6 A° Bbm6/C Fmaj9

SXS. 2

Em7-5 A7-9 A7-9 Dm9 G9 G0 G9

25

Gm7/C C7-5 Fmaj7

33

- Chords: F^o/c, fGm7/c, C7-5/9
- Annotations: BRASS

- Chords: Fmaj7, F^o/c, Gm7
- Annotations: ENS., BRASS

- Chords: B^bm⁶/c, F^o F⁶
- Annotations: TRB. P, ENS., BRASS

- Chords: Em7-5, A7#9 A+7A7-9, Dm7 C#o/D, Dm7 Ab9-5, G9, Ab^o
- Annotations: TENOR JAZZ, con Bvabassa, P, pp

- Chords: Gm7, Ab^o, Am7, D7, G9, C9

63 TRBS-ALTOS

- Chords: Gm/E, A7-9, Dm7
- Annotations: TRBS-ALTOS, P

TRBS. ENS. *mf* ^

F6 D7 G9 C9 Am7 Abm7 Gm7 Bbm6

F#9 % Em7-5 A7-5 Dm7 C#o/D Dm7 Ab9

FILL BRASS

G9 Ab9 G9 Gm7F#m7Gm7 Ab9 Am7Abm7Am7 D9

127

G9 G9 G9 Bbm/c % ENS. F#9 Fmaj7 Fb

Em7-5 A7-5 A7-9 Dm7Eb7Dm7 Dm7C#oDm7Ab9 G9

BRASS ^

Gm7/c % CT-5 % Fmaj7 %

Empty musical staff for the third system, consisting of a treble clef staff and a bass clef staff.

Empty musical staff for the fourth system, consisting of a treble clef staff and a bass clef staff.

Empty musical staff for the fifth system, consisting of a treble clef staff and a bass clef staff.

Empty musical staff for the sixth system, consisting of a treble clef staff and a bass clef staff.

NOBODY'S PERFECT

GUITAR

SAMMY NESTICO

MM $\downarrow = 160$

F D9 G9 Gm7 C9

mf

1 Fmaj.7 A7-9 Dm7 G9 Gm7

A^b Am7 D7#9 G9 A^b G9 B^bm6/C A^o B^bm6 A^o B^bm6/C

17 Fmaj9 Em7-5 A7-9 A+7-9 Dm9 G9 G^o G9

25 Gm7/C C7-5 Fmaj7 F^o/C 33 Gm7/C

C7-5 Fmaj7 F^o/C Gm7 G^f B^bm6/C

47 F6/g F^o F6 Em7-5 A7#9 A+7 A7-9 Dm7 C#9/D Dm7 A^bg-5

G9 A^b Gm7 A^b Am7 D7 G9

C9 63 F Gm/E A7-9 Dm7 G13

B^b B^o F D9 G9 C9 Am7 A^bm7 Gm7 Gm7-5

79 F6g Em7-5 A7(b9) A+7(b9) Dm7 C#9/D Dm7 G9 A^bo

Gm7 A^bo Am7 D9 A^bg G9 B^bm6/C

F F^o F6 Em7-5 A7^bg A+7^bg Dm7 C#^o/D Dm7 G9

B^b6 B^o F6 D7 G9 C9 Am7/C A^bm7/C

Gm7/C B^bm6/C |||| F6g Em7-5 A7-⁵/₉ Dm7 C#^o/D Dm7 A^bg

G9 A^bg G9 Gm7 F#m7 Gm7 A^bo Am7 A^bm7 Am7 D9 G9 G^o G9

G9 G^o G9 B^bm6/C |127 F6g Fmaj7 F6 Em7-5 A7-⁵/₉ A+7-9

Dm7 E^bm7 Dm7 Dm7 C#^o/Dm7 A^bg G9 A^bo Gm7/C

C7-⁵/₉ Fmaj7 F^o/C Gm7

B^bm6/C Am7 D7-⁵/₉ G13 D^b+7 Gm7/C C7-⁵/₉ C9 F6 1

NOBODY'S PERFECT

STRING BASS

SAMMY NESTICO

MM \downarrow = 160

F D9 G9 Gm7 C9

1 *mf* Fmaj7 A7-9 Dm7 G9 Gm7

A \flat Am7 D7#9 G9 A \flat G9 B \flat m6/C A \circ B \flat m6 A \circ B \flat m6/C

17 Fmaj9 Em7-5 A7-9 A+7-9 Dm9 G9 G \circ G9

25

33 *f*

Gm7

47

G9 A \flat Gm7 A \flat Am7

D7 G9 C9 69 F Gm/E A7-9 Dm7

G¹³ B \flat B \circ F D9 G9 C9

79 F69 Em7-5 A7(b9) A7(b9) G9

A \flat 0 Gm7 A \flat 0 Am7 D9 A \flat 9 G9

B \flat m6/C

Dm7 G9 B \flat 6 B \flat 0 F6 D7 G9

C9

Gm7 F#m7 Gm7

A \flat 0 Am7 A \flat m7 Am7 D9 G9 G \flat G9 G \flat G9

127

Gm7

Am7 D7

1

NOBODY'S PERFECT

DRUMS

SAMMY NESTICO

MM $\text{♩} = 160$ (PIANO SOLO)

1 2 3 4 5 6 7 8

mf

1 (SXS.) 2 3 4 5 6 7 8

mf

(TRBS.)

17

25

33 (BRASS)

f

47

FILL

(TENOR) 2 3 4 5 6 7 8

63

ff 1p < 2 ff 3p < 4 ff 5p < 6 ff 7p < 8

9 10 11 12 13 14

79

(PIANO)

127

FILL

Empty musical staves at the bottom of the page.